

Gannet 28

GROUND FLOOR



4
 2.5
 1

AREA CALCULATIONS

living ground floor	107.80m ²
living first floor	118.54m ²
garage	22.76m ²
porch	2.22m ²
alfresco	13.04m ²
net living area	226.34m²
total floor area	264.36m²
total floor area	28.5sq

*Copyright of plans and documentation remain the exclusive property of Logico Homes Pty Ltd Builders Licence No 249513C

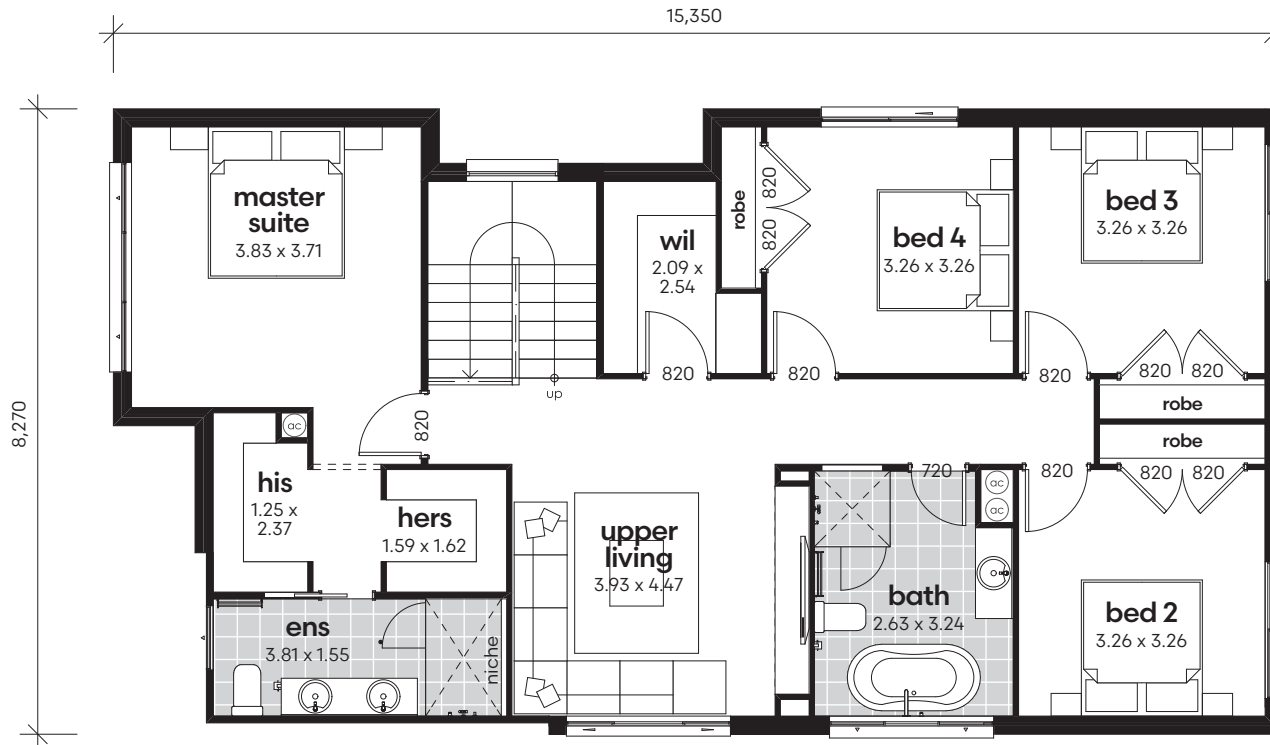

Gannet 28 FIRST FLOOR



*Copyright of plans and documentation remain the exclusive property of Logico Homes Pty Ltd Builders Licence No 249513C

 4
  2.5
  1

AREA CALCULATIONS

living ground floor	107.80m ²
living first floor	118.54m ²
garage	22.76m ²
porch	2.22m ²
alfresco	13.04m ²
net living area	226.34m²
total floor area	264.36m²
total floor area	28.5sq