

10,670

19,670

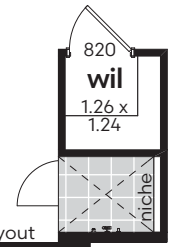

alternate pwd./wil layout

4
 2.5
 2

AREA CALCULATIONS

living ground floor	119.13m ²
living first floor	121.86m ²
garage	33.84m ²
porch	5.35m ²
alfresco	14.20m ²
net living area	240.99m²
total floor area	294.38m²
total floor area	31.7sq



Gannet 31

GROUND FLOOR



*Copyright of plans and documentation remain the exclusive property of Logico Homes Pty Ltd Builders Licence No 249513C

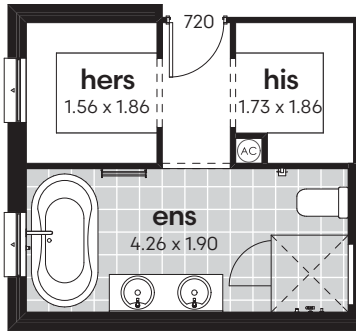
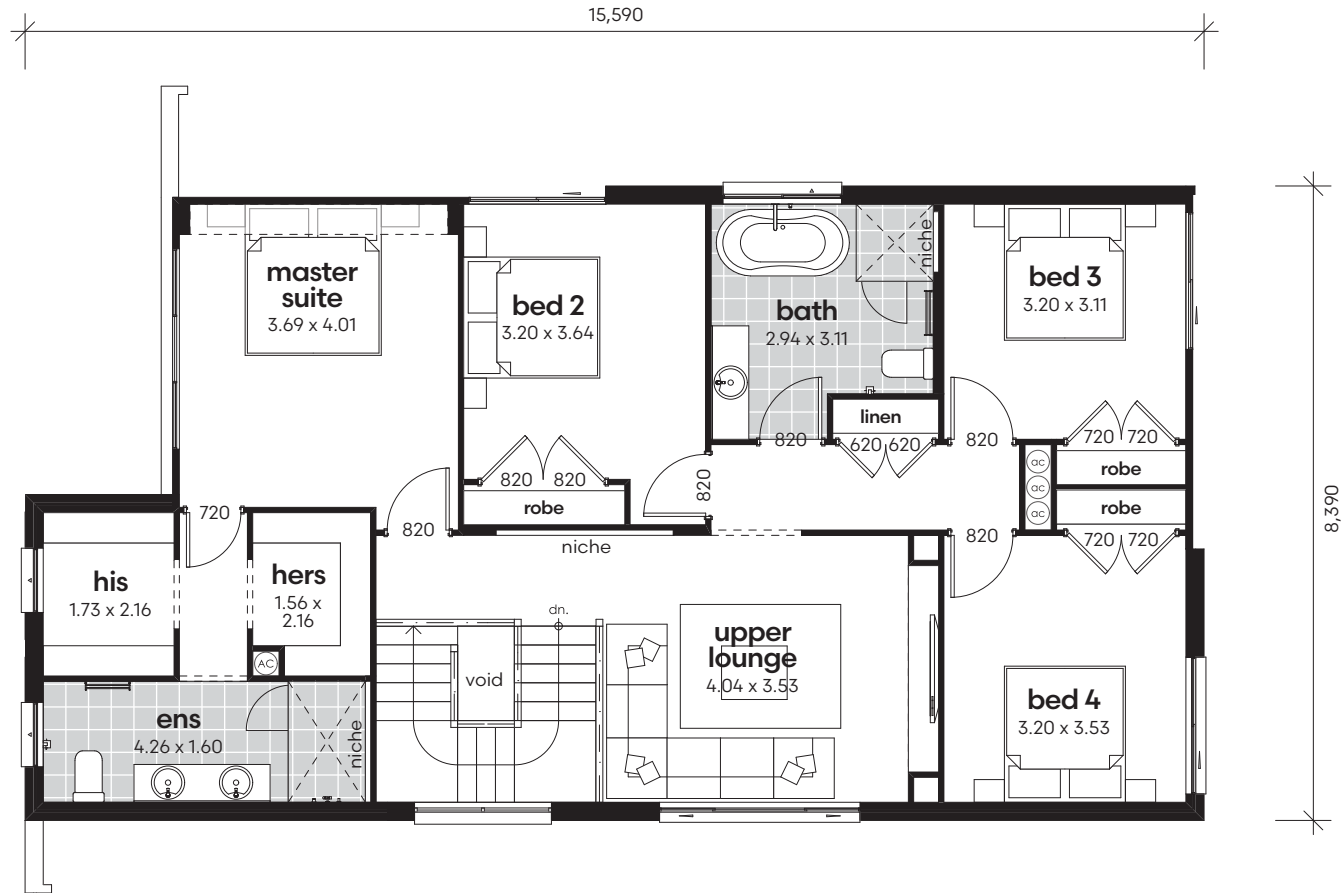

alternate ens/her/his layout



Gannet 31

FIRST FLOOR



4
 2.5
 2

AREA CALCULATIONS

living ground floor	119.13m ²
living first floor	121.86m ²
garage	33.84m ²
porch	5.35m ²
alfresco	14.20m ²
net living area	240.99m²
total floor area	294.38m²
total floor area	31.7sq

*Copyright of plans and documentation remain the exclusive property of Logico Homes Pty Ltd Builders Licence No 249513C